

DRAWING NOT TO SCALE, ALL DIMENSIONS IN INCHES						
DOOR NO.	A	B	C	E	F	
-	-	-	-	-	-	

MODEL	
-------	--

MODEL:	PANEL OPTIONS
PANEL STYLE	<input type="checkbox"/> FULL LINE-X
<input type="checkbox"/> 4" (R17)	<input type="checkbox"/> WINDOW
<input type="checkbox"/> 6" (R25)	<input type="checkbox"/> OTHER _____
<input type="checkbox"/> OTHER _____	

ELECTRICAL OPTIONS

<input type="checkbox"/> 460v - 3ph
<input type="checkbox"/> 230v/208v - 3ph
<input type="checkbox"/> 230v/208v - 1ph
<input type="checkbox"/> 575v - 3ph
<input type="checkbox"/> OTHER

STANDARD FEATURES

1. SYSTEM 4 AC DRIVE AND CONTROL.
2. ONE SET THROUGH BEAM PHOTO EYES, FIELD INSTALLED, NOT SHOWN.
3. R17, 4" THICK PANEL.
4. ARMOR LOCK EDGE SEALS.
5. ADVANCED THERMAL PLASTIC PANEL SURFACE.

STANDARD OPTIONS

<input type="checkbox"/> RIGHT HAND CONTROL & MOTOR (LH STD.)
<input type="checkbox"/> OTHERS (DESCRIBE IN NOTES)

ACTIVATION

<input type="checkbox"/> - PHOTOEYE
<input type="checkbox"/> - PULL CORDS
<input type="checkbox"/> - MOTION DETECTOR
<input type="checkbox"/> - RADIO CONTROL
<input type="checkbox"/> - PUSHBUTTON
<input type="checkbox"/> - FLOOR LOOP
<input type="checkbox"/> OTHERS (DESCRIBE IN NOTES)

OPTION NOTES

NOTES:

RYTEC CORPORATION	
ONE CEDAR PARKWAY, JACKSON, WI 53037-0403	
APPROVAL DRAWING	
TURBO SLIDE® ONE-WAY - SYSTEM 4	
CUSTOMER:	
LOCATION:	
DATE:	REV.: -
DRAWING NO.:	402094-02T

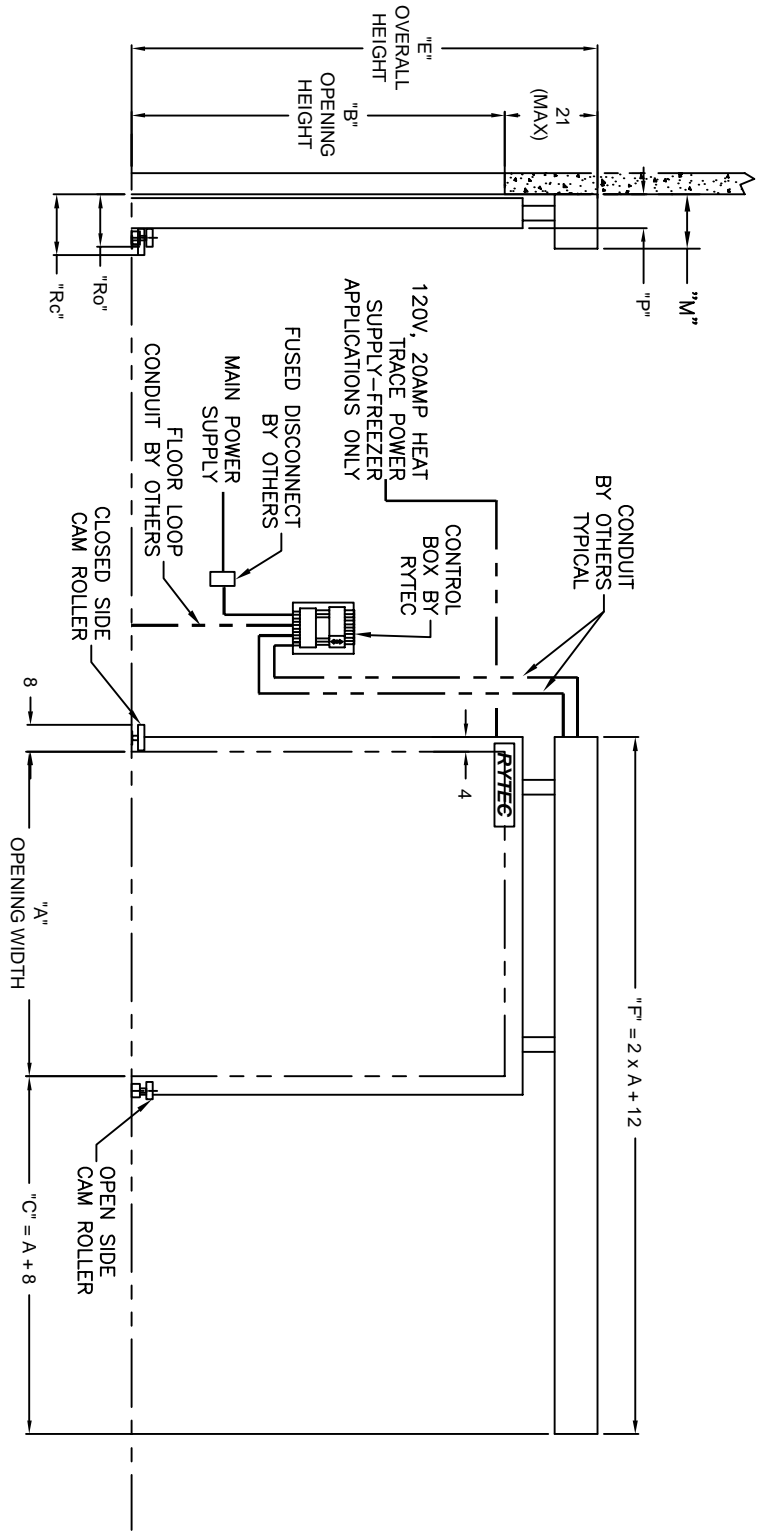
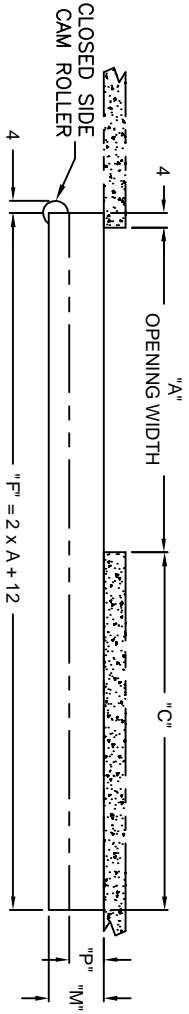

NOTE: DOOR SHOWN IN CLOSED POSITION

APPROVAL SIGNATURE
FABRICATION CAN PROCEED ACCORDING TO THE SPECIFICATION SHOWN EXCEPT AS NOTED

	M	P	Ro	Rc
4" PANEL (R17)	13.75	8.50	14.25	15.00
6" PANEL (R25)	14.75	10.50	16.25	17.00