

DRAWING NOT TO SCALE, ALL DIMENSIONS IN INCHES

DOOR NO.	A	B	C	F	M	K	J	VOLTAGE	PHASE	H.P.	H
								460	3	2	

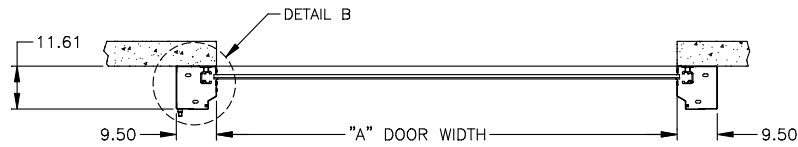

NOTE!
 DOOR SIZE IS CONVERTED TO MILIMETERS FOR MANUFACTURING
 SIZE MAY BE ROUNDED UP TO NEAREST 10mm.
 ACTUAL MANUFACTURED SIZE IS:
 WIDTH "A":_XXXX_mm
 HEIGHT "B":_XXXX_mm

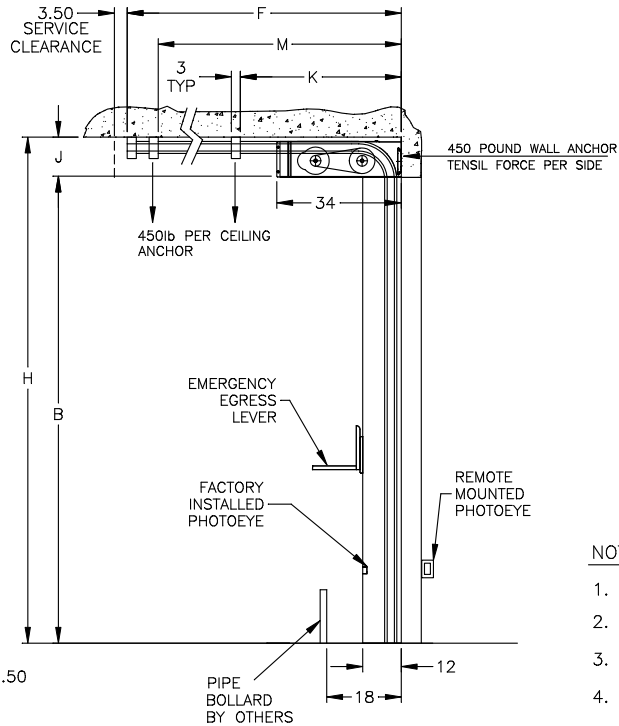
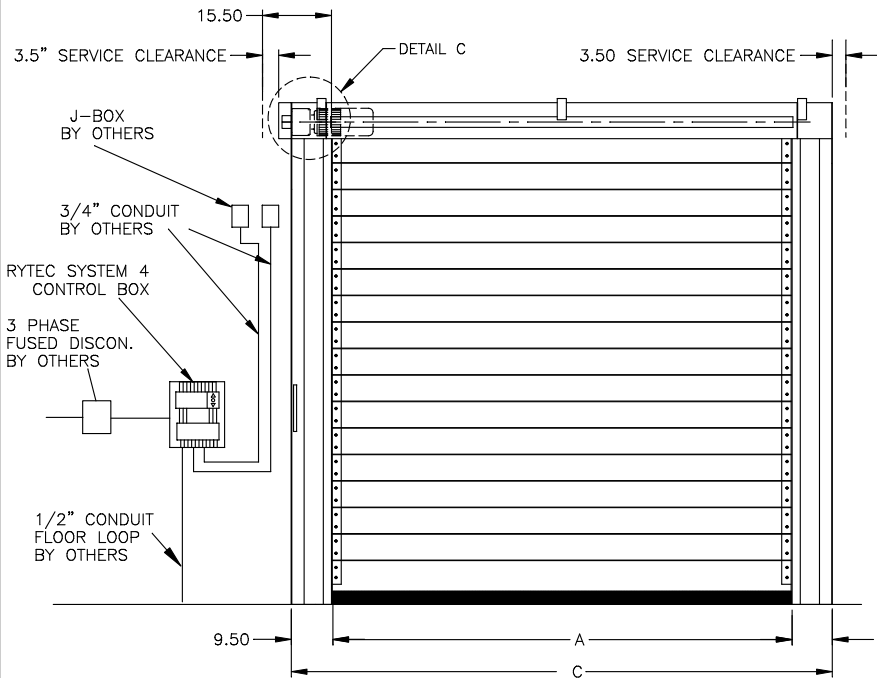

FORMULAS

$F = (B + 30.50)$ FOR $B < 91$
 $F = (B + 11.00)$ FOR $B \geq 91$
 $M = B$ FOR $B \geq 91$
 $M = (B + 20.00)$ FOR $B < 91$
 $K = 72.00$ FOR $B \geq 99$
 $K = \text{NOT REQ'D}$ FOR $B < 99$
 $J = 11$ MIN. FOR STD. INSTALLATION

NOTES:

- ONE PHOTO EYES IN SIDE COLUMN – FACTORY INSTALLED
- ONE PHOTOEYE FOR FIELD INSTALLATION.
- VARIABLE DOOR OPENING SPEED UP TO 60" PER SECOND
- DOOR CLOSING SPEED OF 30" PER SECOND
- PROGRAMABLE UPPER AND LOWER LIMITS
- RYTEC SYSTEM 4 CONTROL BOX (8 1/2" x 16 1/2")
- BRAKE RELEASE LEVER ON SIDE COLUMN
- ELECTRIC FAIL SAFE REVERSING EDGE

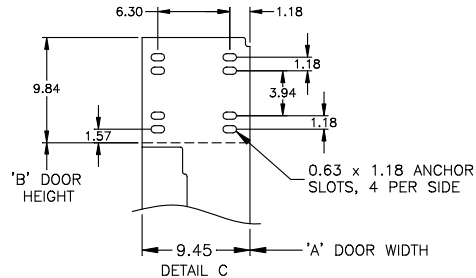
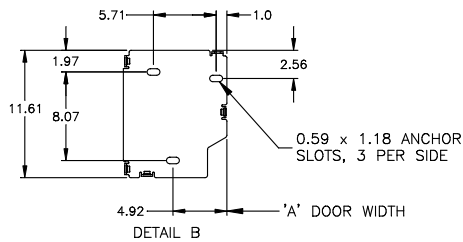

ACTIVATORS	QTY.	ACTIVATORS	QTY.	OPTIONS
<input type="checkbox"/> PHOTOEYE	_____	<input type="checkbox"/> MOTION DETECTOR	_____	<input type="checkbox"/> WINDOWS
<input type="checkbox"/> PULLCORDS	_____	<input type="checkbox"/> PUSHBUTTON	_____	<input type="checkbox"/> 1 <input type="checkbox"/> 2 <input type="checkbox"/> 3 <input type="checkbox"/> 6
<input type="checkbox"/> RADIO CONTROL	_____	<input type="checkbox"/> FLOOR LOOP CONTROLLER	_____	<input checked="" type="checkbox"/> RYTEC SYSTEM3 CONTROLLER
<input type="checkbox"/> ADDITIONAL TRANSmitters	_____	<input type="checkbox"/> OTHERS (DESCRIBE IN NOTES)	_____	

RYTEC CORPORATION
 ONE CEDAR PARKWAY, JACKSON, WI 53037-0403

APPROVAL DRAWING

SPIRAL MODEL SSN-L SYSTEM 4

FOR DOOR WIDTH UP TO 13'-1", HEIGHT UP TO 13'-1"

CUSTOMER: _____

LOCATION: _____

DATE: 12/1/11 DEALER: _____ APPV'D BY: _____

DRAWING NO.: 401074-06T REV.: -