

DRAWING NOT TO SCALE, ALL DIMENSIONS IN INCHES

DOOR NO.	A	B	C	D	E	H	H ₁

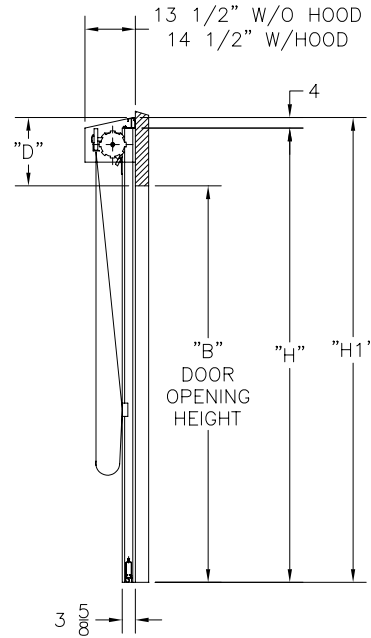
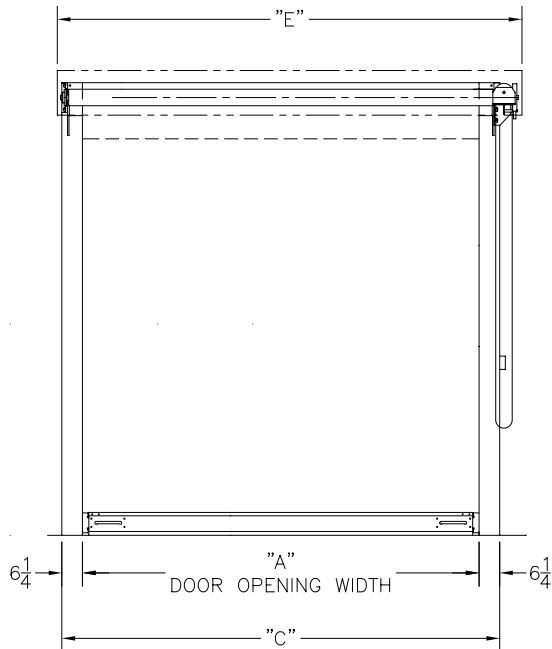
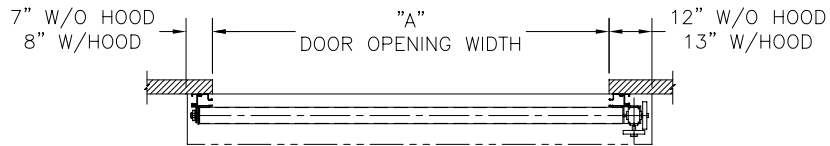

NOTE!

DRAWING SHOWS R.H. MANUAL DRIVE ASSEMBLY
L.H. ASSEMBLY IS OPPOSITE SHOWN

NOTES:

- 1) BOTTOM BAR SAFETY LOCKS ARE STANDARD.
- 2) CUSTOMER TO ADVISE PANEL COLOR

- MODEL: MD - 600
- PANEL MATL: VINYL
- PANEL COLOR:
 ORANGE BLUE
- PANEL MATL: 2-PLY RILON
- PANEL COLOR:
 ORANGE BLUE
 BROWN RED(LTD STK)
- PANEL MATL: SCREEN MESH
- PANEL COLOR:
 BLACK BLUE

OPTIONS

- HOOD
- WINDOW ONE TWO FULL VISION
- WINDRIB ONE TWO
- LEFT HAND ASSEMBLY
- CHAIN HOIST LEFT RIGHT
- OTHERS SEE NOTES

ADDITIONAL NOTES

STANDARD DOOR W/O HOOD
D = 17"
H = B + 17"
E = A + 19"

WITH SLANT HOOD (OPTION)
D = 21"
H₁ = B + 21"
E = A + 21"

RYTEC CORPORATION
MAN-U-ROLL II® APPROVAL

CUSTOMER: _____ PROJECT: _____

ADDRESS: _____ DEALER: _____

DATE: _____ APPR'D BY: _____

FILE #: 5B005TEMP REV. A APPR'D DATE: _____

Bantam Manual Selection Recap Sheet:

Door No	A	B	C	D	E	H	H1

OPTIONS	
<input type="checkbox"/>	HOOD
<input type="checkbox"/>	WINDOW <input type="checkbox"/> ONE <input type="checkbox"/> TWO <input type="checkbox"/> FULL VISION
<input type="checkbox"/>	WINDRIB <input type="checkbox"/> ONE <input type="checkbox"/> TWO
<input type="checkbox"/>	LEFT HAND ASSEMBLY
<input type="checkbox"/>	CHAIN HOIST <input type="checkbox"/> LEFT <input type="checkbox"/> RIGHT
<input type="checkbox"/>	OTHERS <input type="checkbox"/> SEE NOTES

MODEL: MD - 600	
PANEL MATL:	<input type="checkbox"/> VINYL
PANEL COLOR:	<input type="checkbox"/> ORANGE <input type="checkbox"/> BLUE
PANEL MATL:	<input type="checkbox"/> 2-PLY RILON
PANEL COLOR:	<input type="checkbox"/> ORANGE <input type="checkbox"/> BLUE
	<input type="checkbox"/> BROWN <input type="checkbox"/> RED (LTD STK)
PANEL MATL:	<input type="checkbox"/> SCREEN MESH
PANEL COLOR:	<input type="checkbox"/> BLACK <input type="checkbox"/> BLUE

Notes Section:

Customer:			
Address:			
Date:		Approved By:	
		Approved Date:	

DRAWING NOT TO SCALE, ALL DIMENSIONS IN INCHES

DOOR NO.	A	B	C	D	E	H	H1

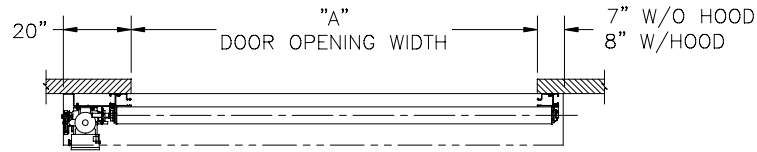

NOTE! DRAWING SHOWS L.H. DRIVE ASSEMBLY
R.H. ASSEMBLY IS OPPOSITE SHOWN

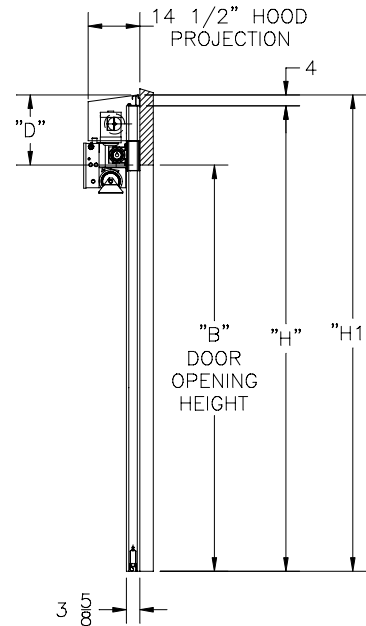
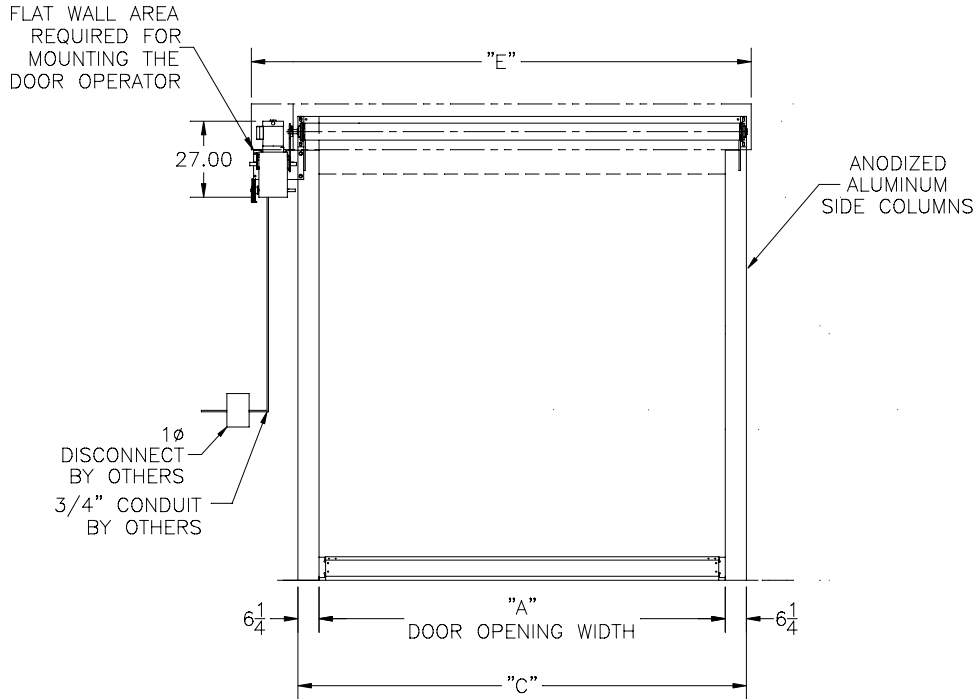

- NOTES:
- 1) INDUSTRIAL DUTY GEAR HEAD DOOR OPERATOR
 - 2) BOTTOM BAR WITH DUAL AIR REVERSING EDGE.
 - 3) SPROCKET AND BEARING FOR DRIVE SIDE SUPPLIED BY RYTEC.

- MODEL: MD - 6500P
 PANEL MATL: VINYL
 PANEL COLOR:
 ORANGE BLUE
 PANEL MATL: 2-PLY RILON
 PANEL COLOR:
 ORANGE BLUE
 BROWN RED(LTD STK)
 PANEL MATL: SCREEN MESH
 PANEL COLOR:
 BLACK BLUE

OPERATOR MOTOR
 VOLTAGE 115
 PHASE 1
 H.P. 3/4

- OPTIONS
- HOOD
 - WINDOW ONE TWO FULL WIDTH
 - WINDRIB ONE TWO
 - RIGHT HAND MOTOR MOUNT
 - OTHERS (SEE NOTES)

- ACTIVATORS QTY
- PUSHBUTTON:

ADDITIONAL NOTES

STANDARD DOOR W/O HOOD
 D = 17"
 H = B + 17"
 E = A + 27"

WITH SLANT HOOD (OPTION)
 D = 21"
 H₁ = B + 21"
 E = A + 28"

RYTEC CORPORATION

DOOR OPERATOR BANTAM® DOOR APPROVAL

CUSTOMER: _____ PROJECT: _____
 ADDRESS: _____ DEALER: _____
 DATE: _____ APPR'D BY: _____
 FILE #: 5B202TEMP REV. - APPR'D DATE: _____

Bantam Motorized Selection Recap Sheet:

Door No	A	B	C	D	E	H	H1

OPTIONS	
<input type="checkbox"/>	HOOD
<input type="checkbox"/>	WINDOW <input type="checkbox"/> ONE <input type="checkbox"/> TWO <input type="checkbox"/> FULL VISION
<input type="checkbox"/>	WINDRIB <input type="checkbox"/> ONE <input type="checkbox"/> TWO
<input type="checkbox"/>	RIGHT HAND MOTOR MOUNT
<input type="checkbox"/>	OTHERS (SEE NOTES)

ACTIVATORS	QTY
<input type="checkbox"/>	PUSHBUTTON:

MODEL: MD – 6500P	
PANEL MATL:	<input type="checkbox"/> VINYL
PANEL COLOR:	<input type="checkbox"/> ORANGE <input type="checkbox"/> BLUE
PANEL MATL:	<input type="checkbox"/> 2-PLY RILON
PANEL COLOR:	<input type="checkbox"/> ORANGE <input type="checkbox"/> BLUE
	<input type="checkbox"/> BROWN <input type="checkbox"/> RED (LTD STK)
PANEL MATL:	<input type="checkbox"/> SCREEN MESH
PANEL COLOR:	<input type="checkbox"/> BLACK <input type="checkbox"/> BLUE

Notes Section:

Customer:			
Address:			
Date:		Approved By:	
		Approved Date:	

DRAWING NOT TO SCALE, ALL DIMENSIONS IN INCHES

DOOR NO.	A	B	C	D	E	H

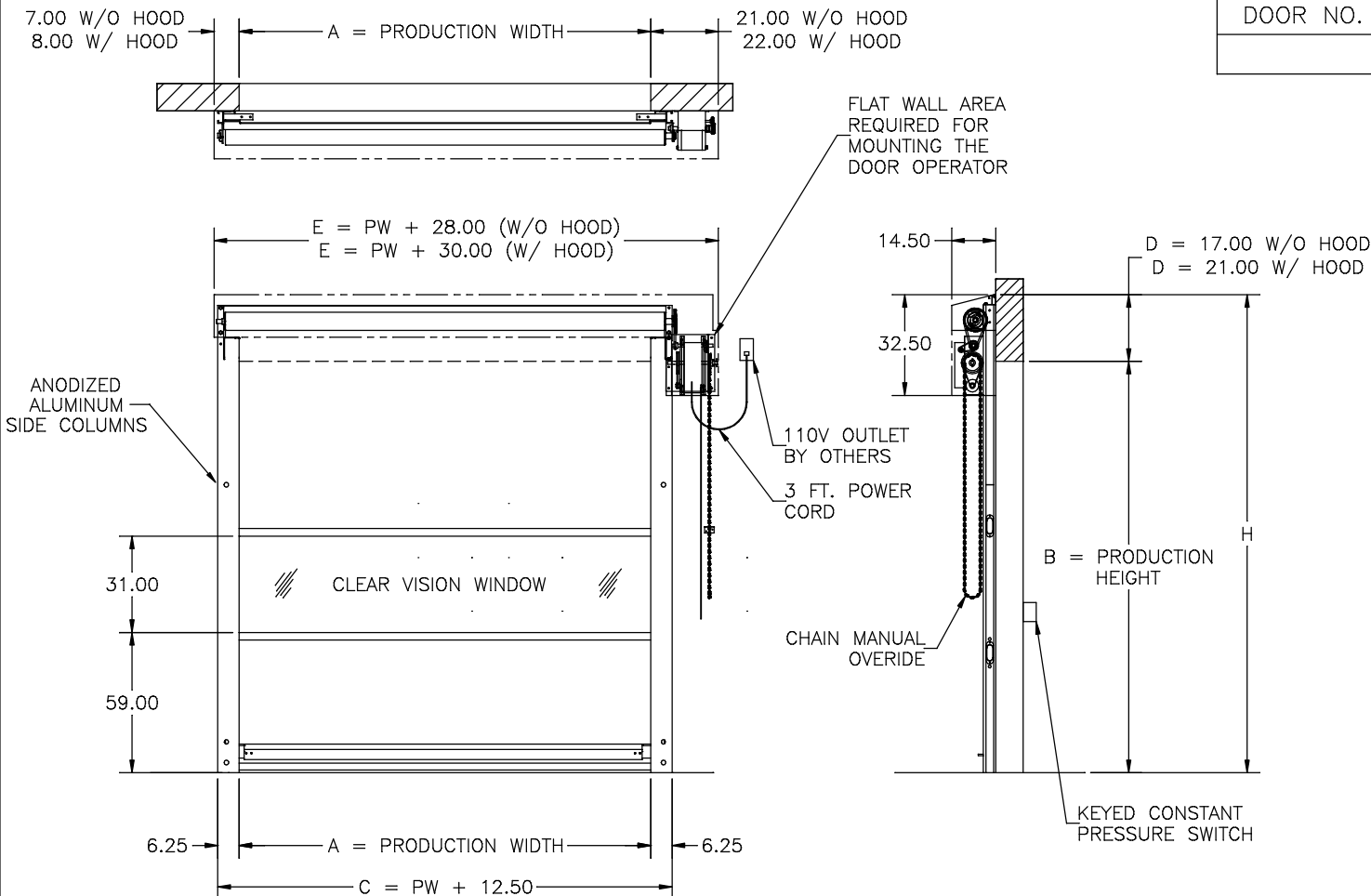

RH DRIVE SHOWN, LH OPPOSITE

MODEL: MD-600-OP
PANEL MATERIAL: 22 OZ. VINYL
PANEL COLOR: RED

- COSTCO SPECIFICATION TO INCLUDE:
- 1) INDUSTRIAL DUTY GEAR HEAD DOOR OPERATOR, LIFTMASTER MODEL MH.
 - 2) LIFT MASTER DOOR OPERATOR, MH, IS TO BE MOUNTED DIRECTLY TO THE WALL. THE DIMENSIONS SHOWN ARE APPROXIMATE.
 - 3) MH DOOR OPERATOR WITH 3 FT., 110V PLUG IN POWER CORD. 110V OUTLET BY OTHERS.
 - 4) (1) KEYED, CONSTANT PRESSURE SWITCH TO ACTIVATE DOOR.
 - 5) FULL WIDTH HOOD AND MOTOR COVER.

ADDITIONAL NOTES:

STANDARD DOOR W/O HOOD:
D = 17.00
H = B + 17.00
E = A + 28.00

STANDARD DOOR WITH HOOD (OPTION):
D = 21.00
H = B + 21.00
E = A + 30.00

OPTIONS

- HOOD
- WINDOW ONE TWO FULL WIDTH
- WINDRIB ONE TWO
- LEFT HAND MOTOR MOUNT
- OTHERS (SEE NOTES)

ACTIVATORS

- CONST. PRESS. SWITCH
- OTHERS (SEE NOTES)

QTY

OPERATOR MOTOR

VOLTAGE 110
PHASE 1
H.P. 1/2

RYTEC CORPORATION

DOOR OPERATOR BANTAM® DOOR APPROVAL

CUSTOMER: _____ PROJECT: _____

ADDRESS: _____ DEALER: _____

DATE: _____ APPR'D BY: _____

FILE #: 5B308TEMP REV. - APPR'D DATE: _____

Bantam Motorized Full Width Vision Panel Selection Recap Sheet:

Door No	A	B	C	D	E	H

OPTIONS	
<input type="checkbox"/>	HOOD
<input type="checkbox"/>	WINDOW <input type="checkbox"/> ONE <input type="checkbox"/> TWO <input type="checkbox"/> FULL VISION
<input type="checkbox"/>	WINDRIB <input type="checkbox"/> ONE <input type="checkbox"/> TWO
<input type="checkbox"/>	LEFT HAND MOTOR MOUNT
<input type="checkbox"/>	OTHERS (SEE NOTES)

MODEL: MD – 600 OP	
PANEL MATL:	<input type="checkbox"/> 22 OZ VINYL <input type="checkbox"/> 2-PLY RILON
PANEL COLOR:	<input type="text"/>

ACTIVATORS	QTY
<input type="checkbox"/> CONST. PRESS SWITCH	
<input type="checkbox"/> OTHERS (SEE NOTES)	

Notes Section:

Customer:			
Address:			
Date:		Approved By:	
		Approved Date:	

ASSUMING 5000 psi MINIMUM COMPRESSIVE STRENGTH OF CONCRETE

ANCHOR BOLT DIAMETER = 1/2"
 MINIMUM EMBEDMENT = 4"
 ALLOWABLE SHEAR = 550 lb. EACH ANCHOR

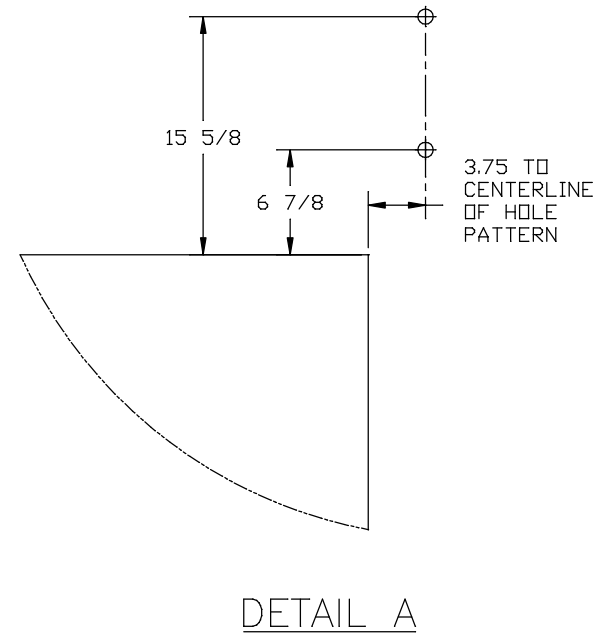
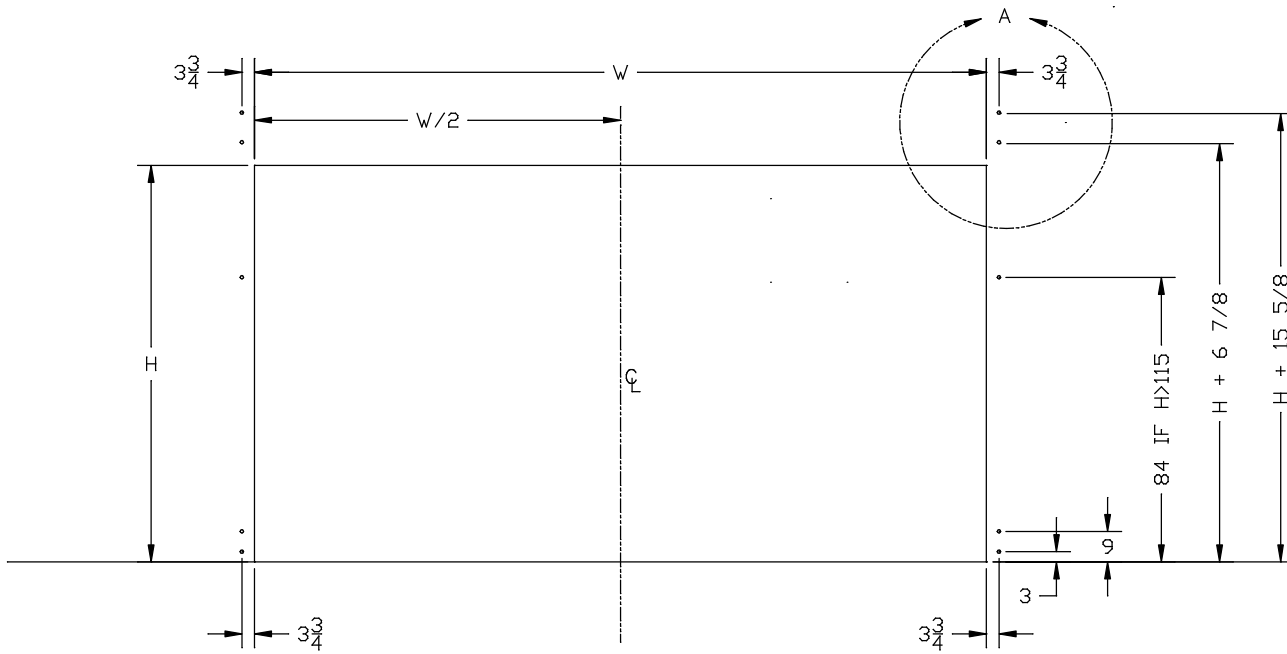

<i>RYTEC CORPORATION</i>	
<i>BANTAM® ANCHOR HOLE LOCATION</i>	
CUSTOMER: _____	
ADDRESS: _____	
DATE: _____	APPR'D BY: _____
FILE #: 5b357	REV. — APPR'D DATE: _____

ASSUMING 5000 psi MINIMUM COMPRESSIVE STRENGTH OF CONCRETE

ANCHOR BOLT DIAMETER = 1/2"
 MINIMUM EMBEDMENT = 4"
 ALLOWABLE SHEAR = 550 lb. EACH ANCHOR

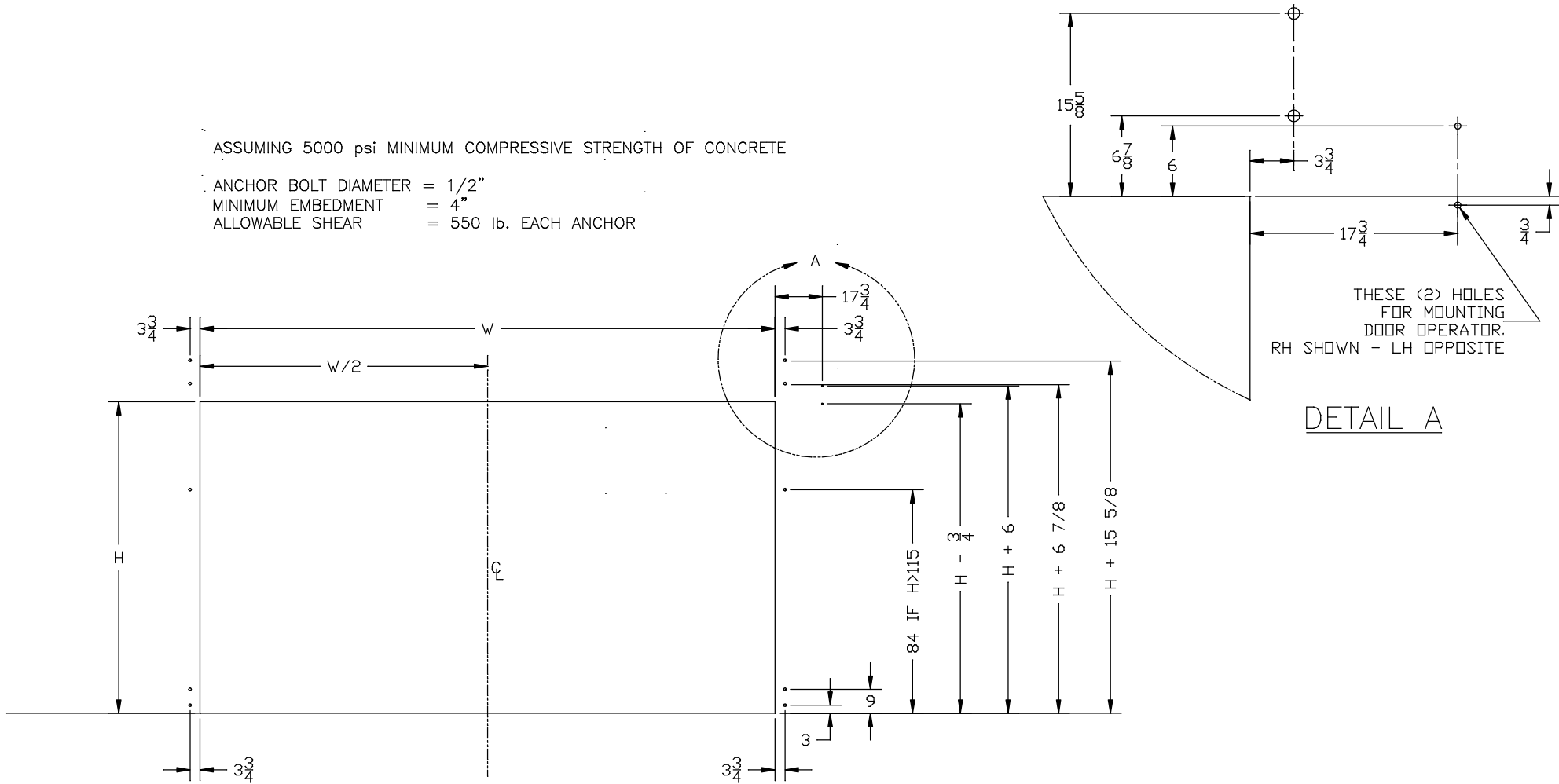

DETAIL A

<i>RYTEC CORPORATION</i>	
<i>BANTAM[®] w/OPERATOR ANCHOR HOLE LOCATION</i>	
CUSTOMER:	_____
ADDRESS:	_____
DATE:	_____ APPR'D BY: _____
FILE #:5b358	REV. — APPR'D DATE: _____